



Student Bulletin



Calendar Events

| Monday | Tuesday | Wednesday | Thursday | Friday |
|---------------|-------------------|-----------|----------|------------------------|
| <u>Week 1</u> | Y11 GCSE Climbing | | | Y7 & Y10 School Photos |

Sports Fixtures

| DATE | SPORT | RETURN | LOCATION |
|-----------|-------------------------------|--------|----------|
| Wednesday | U14 Girls ESFA Football | 16:30 | HOME |
| Wednesday | Cross Country @ Adams Grammar | 16:30 | AWAY |
| Thursday | U16 Girls Football ESFA | 17:30 | AWAY |
| Friday | U13 National Cup @ Madeley | 16:40 | AWAY |

Week Commencing 15/09/25

Monday - 9/15/25 - 10/15/25 - NATIONAL HISPANIC HERITAGE MONTH

Celebrates the contributions, heritage and culture of Hispanic and Latino Americans. **USA**

Wednesday - 9/17/25 - CONSTITUTION DAY AND CITIZENSHIP DAY

Commemorates the ratification of the United States Constitution in 1787. Also honors all who have become U.S. citizens. **USA**

Saturday - 9/21/24 - MAWLID AL-NABI (Also known as MILAD AL-NABI) - Islamic (Shi'a)

The observance of the birthday of Islam founder Prophet Muhammad, which is celebrated in Rabi' al-awwal, the third month in the Islamic calendar. Sunni Muslims celebrate it five days earlier than Shi'a Muslims. **Asia, Middle East, North/West Africa**

Reminders and Assembly Rota

Please remember
to follow the
one way system
around school

Face to Face or Virtual

| | | | |
|------|-----------|-----|---------|
| Mon | | | |
| Tues | | | |
| Wed | | | |
| Thur | | | |
| Fri | All Years | HOY | Virtual |

This week is:



Timetable



Week 1



Monday

Classroom Entry & Exit Routines

How we enter a classroom:



Get to your class as quickly as possible.



Go straight into your classroom.
Do not line up or wait outside.



Greet your teacher positively:
'Good morning, Sir. How are you, Miss?'



Teacher checks uniform as you enter.
Uniform concerns are logged.



Students enter quietly in a
calm and purposeful manner.



Sit down and get equipment out straight away.



Begin the starter task in silence.

How we leave a classroom:

Pack your equipment away
when the teacher tells you.



Stand behind your chair.



Check your uniform
(blazer is on and shirt is tucked in).



You will not be allowed to leave
until your uniform is perfect.



You will be dismissed table by table in an
organised, calm and timely manner.



Uniform Reminders

Uniform concern logs can be viewed by parents by accessing the My Child at School website/app:

<https://www.mychildatschool.com/MCAS/MCSParentLogin>. The website/app can also be used to track House Points, sanctions (including C1's, C2's, BRR and Homework Concerns), your child's academic progress and key messages regarding attendance and attitude to learning. We strongly advise you gain access to this and review it regularly to enable you to work alongside us from home.

Please see key reminders regarding proper uniform below to help you and your child ensure they are meeting the schools' expectations and are able to wear their uniform with pride:

Boys

- Blazer and year group tie
- Pale blue shirt (Years 7 - 10)
- White shirt (Year 11)
- Plain black trousers (not jeans)
- Black/grey socks
- Navy V-neck pullover with school crest (Optional to be worn under the blazer)
- Plain black shoes (No trainers or canvas shoes)

Girls

- Blazer and year group tie
- Pale blue shirt - Revere collar is not allowed (Years 7 - 10)
- White shirt - Revere collar is not allowed (Year 11)
- Black tailored trousers (not skinny trousers or leggings, straight leg only), or Black knee length pleated skirt.
- Black or white socks or black tights
- Plain black flat walking shoes – Max. heel height 4cms. Max Sole 2cms
- Navy V-neck pullover with school crest (Optional to be worn under the blazer)
- Muslim girls may wear a navy-blue hijab and a navy blue kameez, abaya or maxi skirt with black trousers. Students are expected to wear a tie and blazer with their kameez, abaya or maxi.

Students should not wear hoodies or sweatshirts under their blazers at any time, including breaks or lunchtimes.

Uniform Bank

Take what you need, give what you can.



- Do you need help obtaining uniform?
- Do you wish to swap any items of uniform that are in good condition but no longer fit?

We have uniform and PE Kit available for a voluntary donation

Please ask at Reception or email reception@charlton.uk.com

CHARLTON SCHOOL

*Providing an environment in which all students can succeed,
with learning at the heart of all we do.*

Please can you continue to send in any items of Uniform you no longer require, especially blazers, and if you would like to swap sizes, please pop in and ask for Mrs Kinsey or Miss Littleford, or visit Pastoral.



**** We are in need of shoes, trainers and PE Kit, as well as blazers and ties****

Please drop off any donations in reception.

Your contributions really do make a difference.

We are really grateful for your support,
Thankyou – Mrs Kinsey – Deputy DSL

THANK YOU!

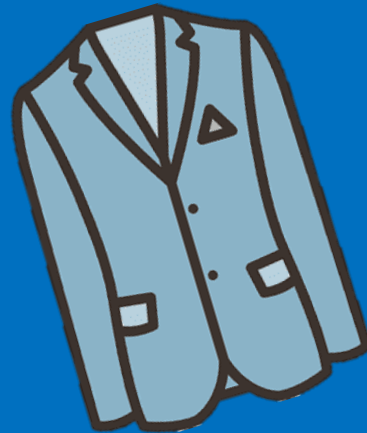

Reminder!



Please can parents/carers make sure
they name student clothes and bags.
When they are lost this makes it
possible to find them again!



Our British Values

Democracy

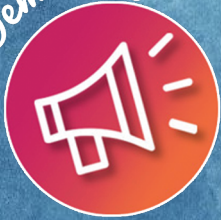

Rule of Law



Mutual Respect



Individual Liberty



Tolerance



Democracy

Democracy can be seen as a state of society characterised by equality of rights and privileges. It can also refer to our nation's electoral systems.

Rule of Law

It is expected that while different people may hold different views about what is 'right' and 'wrong', all people living in England are subject to its law.

Mutual Respect

The proper regard for an individual's dignity, which is reciprocated.

Individual Liberty

Individual liberty suggests the free exercise of rights generally seen as outside Government control.

Tolerance

A fair, objective, and permissive attitude to those whose faith, religion and beliefs may differ from one's own.

RESPECT

RESILIENCE

RESPONSIBILITY





The Charlton Virtue in Focus is:

*Respect &
Humility*

RESPECT

RESILIENCE

RESPONSIBILITY



CANTEEN LUNCH MENU

| WEEK 3 | MONDAY | TUESDAY | WEDNESDAY | THURSDAY | FRIDAY |
|-----------------------|---|---|---|---|---|
| OPTION 1 | CHEESY CHILLI CHICKEN PASTA | CHICKEN SOUVLAKI <small>WITH GOLDEN RICE OR SEASONED POTATOES</small> | ROAST OF THE DAY <small>WITH NEW POTATOES & GRAVY</small> | CHICKEN ENCHILADAS <small>SERVED WITH RICE</small> | CHIP SHOP FRIDAY <small>WITH CHIPS, MUSHY PEAS AND GRAVY/CURRY SAUCE</small> |
| OPTION 2 | SPAGHETTI & PLANT BASED MEATBALLS | SPINACH & CHEESE WHIRL <small>WITH GOLDEN RICE OR SEASONED POTATOES</small> | ROASTED VEG WELLINGTON <small>WITH NEW POTATOES & GRAVY</small> | MEXICAN SOYA CHILLI <small>WITH 50/50 RICE AND SOUR CREAM</small> | VEGAN SAUSAGE <small>WITH CHIPS, MUSHY PEAS AND GRAVY/CURRY SAUCE</small> |
| ON THE SIDE | VEGETABLES OF THE DAY | VEGETABLES OF THE DAY | VEGETABLES OF THE DAY | VEGETABLES OF THE DAY | VEGETABLES OF THE DAY |
| DESSERT OF THE DAY | SELECTION OF HOMEBAKES | SELECTION OF HOMEBAKES | HOT PUDDING & CUSTARD | SELECTION OF HOMEBAKES | SELECTION OF HOMEBAKES |

ALSO AVAILABLE:
SOUP OF THE DAY
FILLED JACKET POTATOES

CHECK OUT...
OUR HOT AND COLD
GRAB & GO SECTION

ALLERGIES

PLEASE SPEAK TO A MEMBER OF STAFF IF YOU HAVE ANY
ALLERGY AND NEED TO KNOW WHAT'S INSIDE OUR FOOD
DISHERS, THEY WILL ADVISE YOU OF THE AVAILABLE CHOICES.

Look out for a purple lanyard



THESE ARE CHARLTON'S MAIN DSL'S:

If you see a member of staff wearing a purple lanyard, this means they are a designated safeguarding lead.

They have had specific training for dealing with any safeguarding matters that you may have.

If you have any worries or concerns do not hesitate to go to them to report any safeguarding concerns or for help and advice.



Sparx Reader

YEAR 7:

Gold: May Megarry

Silver: Qais Sultan

Bronze: Caleb Ali

YEAR 8:

Gold: Catherine Anand

Silver: Rosemin Maria

Bronze: Ethan Pearson

YEAR 9:

Gold: Georgie Dixon

Silver: Connor Walsh

Bronze: Max Harris



Inclusion Team Shoutouts!

Year 7

Dillon C
Ray T
Jacob G
Febe S
Stevie C

Year 8

Alex C
Cyan M
Coern P
Oscar B

Year 9

Izzy M
Riley M
Jamiee G
Cal B
Alfie K
Izzy M
Jamie G
Cora Mc
Ollie P

Year 10

Lucy W
Ollie B
Michael L

Year 11

Jess T
Harry S
Faye L
Maddie B
Rhi G



SCHOOL NURSE DROP IN MONDAY AND WEDNESDAY WHAT WE CAN OFFER YOU:

**A SCHOOL NURSE WILL ATTEND YOUR SCHOOL WEEKLY FOR HEALTH DROP-IN
SESSIONS, THESE ARE A CONFIDENTIAL PROVIDING ADVICE, SUPPORT, AND
SIGNPOSTING FOR PHYSICAL AND EMOTIONAL HEALTH.**

**A SCHOOL NURSE CAN PROVIDE YOU WITH A C-CARD FOR FREE CONDOMS,
SEXUAL HEALTH ADVICE AND SUPPORT**

**OUR EMOTIONAL HEALTH AND WELLBEING LEAD NURSE ALSO RUNS A CLINIC
FOR PARENTS EVERY MONDAY, 9-2PM AT SUTTON HILL MEDICAL PRACTICE
(ONLINE APPOINTMENTS ALSO AVAILABLE UPON REQUEST ON 0333 358 3328).**

**YOUNG PEOPLE CAN CALL THE HEALTH FOR TEENS LINE TO CONFIDENTIALLY
SEEK SUPPORT ON 07520619051**

**ASK YOUR SCHOOL TO REFER IN OR SELF-REFER BY CALLING US ON
0333 358 3328**



theccard

HEALTH FOR TEENS

**YOUNG
MiNDS
kooth**

TRANSITION COFFEE MORNING

26TH SEPTEMBER 2025
COME FOR A QUICK COFFEE
AND A CHAT!
MORE DETAILS COMING
SOON



HALLOWEEN STORY COMPETITION!

Submit your own spooooooky story for a chance of winning
1 of 3 Halloween Treat Bundles!

**All entries must be between 50 - 300 words long and must fit the
Halloween theme.**

NO EXTREME GORE OR VIOLENCE!

Please submit your entry to Miss Whitford in the Library!

**ENTRIES MUST BE IN BY
16TH OCTOBER 2025**

**WINNERS ANNOUNCED
23RD OCTOBER 2025**

Make your own fabric pumpkin

With Miss Gibb - AR2

Every
Wednesday
from 24th
September
for 4 weeks!



HURRAH!

TOP ATTENDANCE

TOTAL

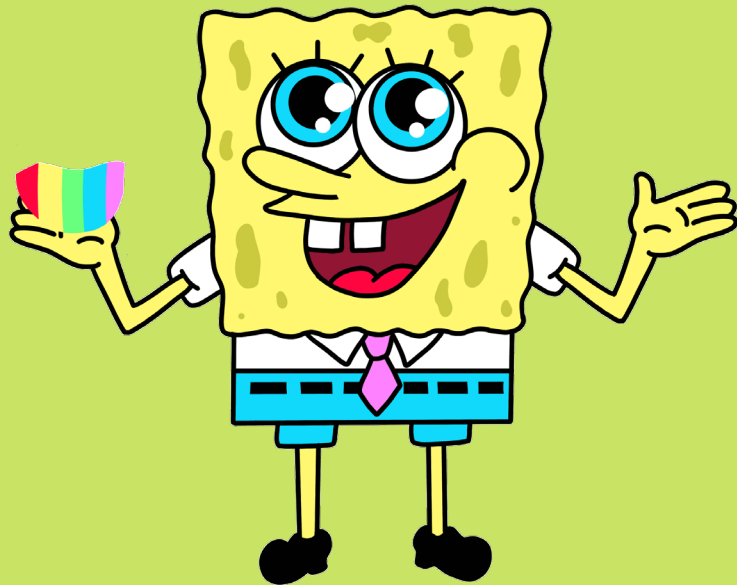

SINCE THE START OF TERM

100%

TUTOR GROUP

7.09





House Activities

| HOUSE | POINTS |
|----------|--------|
| Birch | 7775 |
| Willow | 9137 |
| Hawthorn | 9454 |
| Sycamore | 6508 |

| House | Weekly Points |
|----------|---------------|
| Willow | 6179 |
| Sycamore | 4620 |
| Birch | 4758 |
| Hawthorn | 5978 |

Top house this week:
Willow



Cumulative Tutor Points so far this term:

| | |
|------|------|
| 7-01 | 821 |
| 7-02 | 906 |
| 7-03 | 1666 |
| 7-04 | 1480 |
| 7-05 | 539 |
| 7-06 | 1234 |
| 7-07 | 1320 |
| 7-08 | 1138 |
| 7-09 | 897 |

| | |
|------|-----|
| 8-01 | 606 |
| 8-02 | 704 |
| 8-03 | 708 |
| 8-04 | 780 |
| 8-05 | 609 |
| 8-06 | 711 |
| 8-07 | 819 |
| 8-08 | 664 |
| 8-09 | 501 |

| | |
|------|------|
| 9-01 | 783 |
| 9-02 | 453 |
| 9-03 | 564 |
| 9-04 | 1062 |
| 9-05 | 682 |
| 9-06 | 506 |
| 9-07 | 506 |
| 9-08 | 943 |
| 9-09 | 547 |

| | |
|-------|------|
| 10-01 | 510 |
| 10-02 | 497 |
| 10-03 | 452 |
| 10-04 | 775 |
| 10-05 | 527 |
| 10-06 | 825 |
| 10-07 | 1348 |
| 10-08 | 508 |
| 10-09 | 507 |

| | |
|-------|------|
| 11-01 | 528 |
| 11-02 | 744 |
| 11-03 | 578 |
| 11-04 | 535 |
| 11-05 | 579 |
| 11-06 | 558 |
| 11-07 | 780 |
| 11-08 | 1030 |
| 11-09 | 525 |



New house leaders to be announced soon...
**WHICH SLT MEMBER WILL LEAD YOUR HOUSE
TO VICTORY?**



The Bridge Enterprise Group



REQUEST FOR FLAT 2 OR 4 HOLED
BUTTONS FOR AN UPCOMING PROJECT.
PLEASE BRING ANY DONATIONS INTO
RECEPTION. THANK YOU.





**MESSAGE
FROM ART!
WE NEED ANY OLD
MAGAZINES FOR AN
UPCOMING ART
PROJECT! PLEASE DROP
THEM INTO RECPETION IF
YOU HAVE ANY.**

FOLLOW OUR INSTAGRAM ACCOUNTS TO SEE THE WONDERFUL WORK
CREATED BY THE TALENTED STUDENTS HERE AT CHARLTON!

Follow



@CHARLTONSCHOOLGEO

@CHARLTONSCHOOLEXPRESSIVEARTS

@CHARLTONSCHOOLMEDIA

@CHARLTONSCHOOLPE

@CHARLTONSCHOOLART

@CHARLTONSCHOOLREVISION

Remember your correct Uniform & Equipment

■ Essential Equipment

- 2x Pens
- 1x Pencil
- Red pen for Close The Gap work
- Ruler
- Scientific Calculator
- Protractor

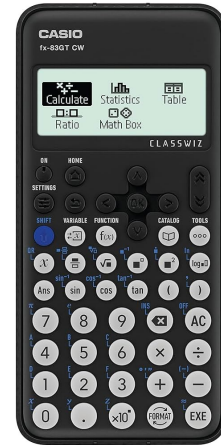

Calculators are available to buy from the finance office in school for £11.

Charlton School Uniform Guide 2025/26

Full Policy can be found at www.charlton.uk.com



Shirts, Ties
& Blazers



Hoodies or Zip up Jackets should not be worn instead of School blazers.

Uniform Guide
2025/26



Skirt Length:
Knee length
pleated skirts only



Trousers:
Boys & Girls

No leggings, skinny or
tight trousers.
Straight leg only

Earrings:

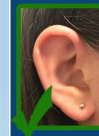





Yes - Black leather style school shoes

Footwear:

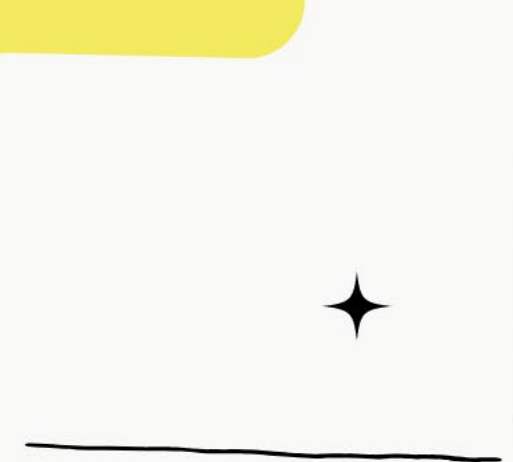
No - Sports trainers (air bubbles or canvas)



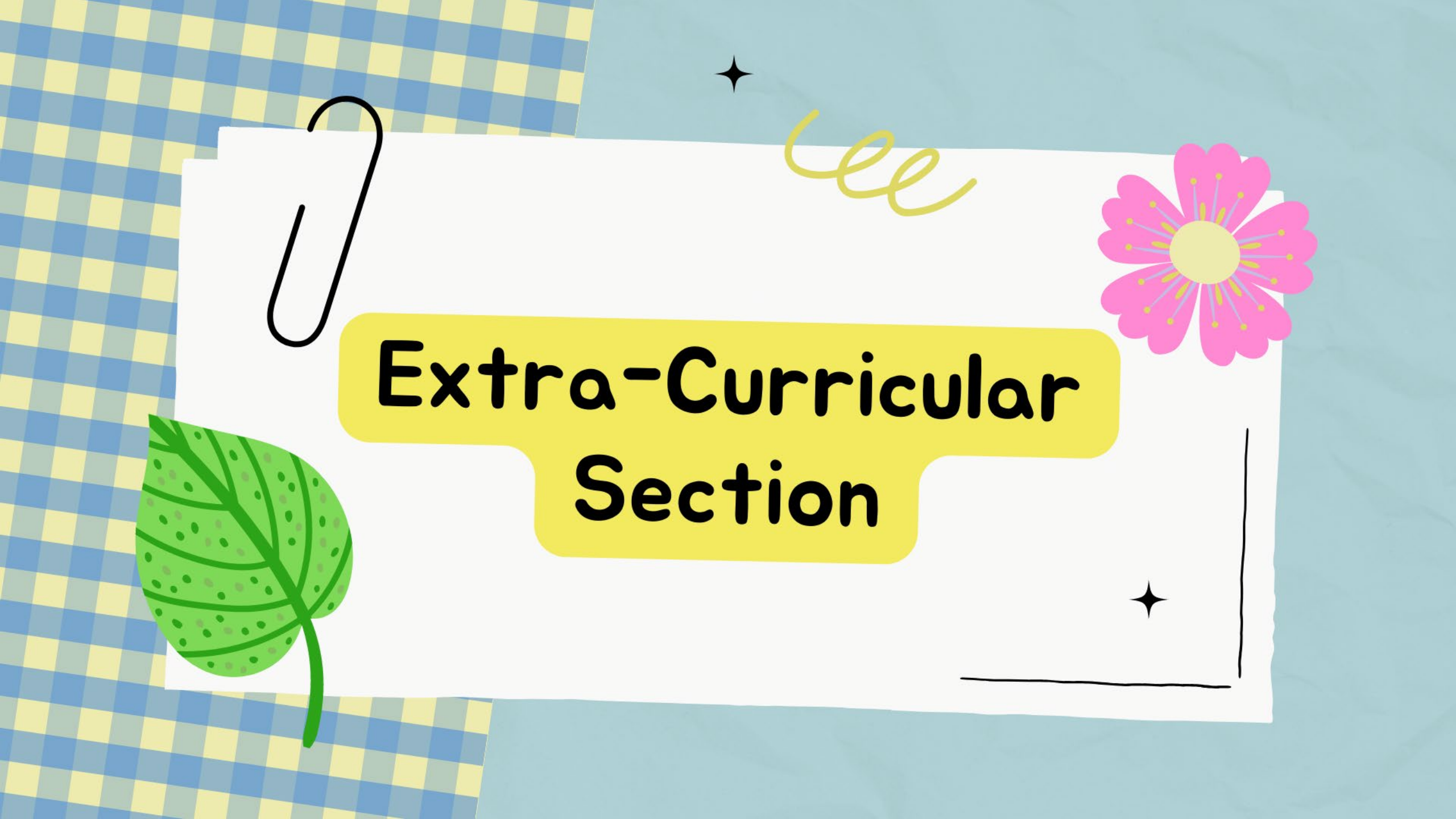

Extra-Curricular Section

Pickleball Club

On Thursdays Week 1 with
Miss Dubocquet
3:10-4:10





CREATIVE CRAFT CLUB

ON FRIDAYS IN TC4 - WITH A MAXIMUM NUMBER OF 15 SPACES -

STUDENTS MUST SIGN UP WITH MRS TURNER.

SIGN UP SHEET WILL BE OUTSIDE OF TC4 FOR STUDENTS TO ADD THEIR

NAMES TO EACH WEEK.

THE THEME FOR THE FIRST FEW WEEKS WILL BE HALLOWEEN CRAFTS



Dance Company Rehearsals

**Every Wednesday after
school in the Main Hall**

3:10-4:10PM

CHOIR!

Wednesdays
3:10-4:10pm





KS3 Dance Club

**Tuesdays
3:10-4:10pm**





ART CLUB

EVERY TUESDAY
AFTERSCHOOL IN AR1
3:10PM - 4:10PM
YEARS 7-9

After School/Lunch Extra Curricular Activities

| Club / Activity / Term | Day and Times | Location | Available to the following year groups | | | | | Additional Information e.g. equipment needed etc. |
|---|---|-----------|--|---|---|----|----|--|
| | | | 7 | 8 | 9 | 10 | 11 | |
| Stem Club | Monday 3:10pm to 4:10pm | SC7 | ✓ | ✓ | | | | This club is invite only. |
| Bridge Homework Club | Tuesday 3:10pm to 4:10pm | NU4 | ✓ | ✓ | ✓ | ✓ | ✓ | |
| Library Access | Monday to Thursday 3:10pm to 4:00pm Friday 3:10-3:30pm | Library | ✓ | ✓ | ✓ | ✓ | ✓ | |
| Diversity LGBTQ+ CLUB | Monday 3:10pm to 4:10pm Week 2 Only | MA5 | ✓ | ✓ | ✓ | ✓ | ✓ | |
| D of E - Mrs Bird | Monday 3:10pm to 4:10pm | Main Hall | | | ✓ | | | Usually from Feb to July. Please see Mrs Bird |
| Bridge Social Club | Wednesday & Thursday 3:10 pm to 4:10 pm | NU4 | ✓ | ✓ | ✓ | ✓ | ✓ | By invitation only |
| MFL Club | Thursday 3:10pm to 4:10pm Week 2 Only | MFL5 | ✓ | ✓ | ✓ | ✓ | ✓ | |
| Creative Craft – Mrs Turner | To be confirmed | TC4 | ✓ | ✓ | ✓ | ✓ | ✓ | This club will be starting in October. |
| Strategy Games Club & Chess Club – Mr Millar | Tuesday 3:10pm to 4:10pm | PE1 | ✓ | ✓ | ✓ | ✓ | ✓ | You can bring your own cards if you wish. |
| Dungeon and Dragons Club | Monday 3:10 - 4:10pm | PE1 | ✓ | ✓ | ✓ | ✓ | ✓ | |
| KS3 Art Club | Tuesday 3:10 - 4:10pm | AR1 | ✓ | ✓ | ✓ | | | |
| KS4 Art Club | Thursday 3:10 - 4:10pm | AR1 | | | | ✓ | ✓ | |
| Year 11 Study Zone | Everyday 3:10 - 4:10pm | TBC | | | | | ✓ | |
| Maths Homework Club | Wednesday 3:10 - 4:10pm | MA7 | ✓ | ✓ | ✓ | ✓ | ✓ | |
| UNICEF Project | Tuesday 3:10 - 4:10pm Week 2 ONLY | HU5 | | | ✓ | ✓ | ✓ | Invite only |

⇒ ⇒ 3:10pm-4:10pm

Expressive Arts Extra Curricular Activities

| | ART | DRAMA | DANCE | MUSIC |
|-----------|---|---|--|---|
| MONDAY | <u>School Show Principal Rehearsals</u> Monday rehearsals will need to be attended by anyone who has a principal role in the school production. If you are unsure whether this applies to you, please check with one of the Expressive Arts teachers. Time: 3:10-4:10 Location: Main Hall/DRI Teacher: Expressive Arts Department | | <u>Street Dance - TBC</u> Entry by audition, open to all if you have an interest to Dance come along and audition. Led by professional Street Dance choreographer and Dancer Abbie. Time: 3:10-4:10 Location: DRI/MUI Teacher: Abbie | |
| TUESDAY | <u>Charlton Art Club</u> Open to any KS3 students with an interest in Art. Led by our talented Arts Ambassadors. Time: 3:10-4:10 Location: ARI Teacher: Arts Ambassadors | | <u>KS3 Dance Club</u> Open to any KS3 students with an interest in dance. Led by our talented Arts Ambassadors. Time: 3:10-4:10 Location: Main Hall Teacher: Arts Ambassadors | <u>Rock School</u> Bring your guitar, drumsticks or voice and be part of a rock band. Welcome to all levels and abilities but limited places are available – please speak to Mrs Crampsie if interested. Time: 3:10-4:10 Location: MUI/Practice Rooms Teacher: D Wooley/ S Delves |
| WEDNESDAY | | | <u>Dance Company</u> For students with an interest in dance. It will be by invitation only and auditions. Time: 3:10-4:10 Location: Main Hall Teacher: Mrs Wellings | <u>Charlton Choir</u> Open to all year groups and abilities – singing is proven to help with stress, confidence, improve memory and allows you to express yourself and build a sense of community. I hope to see you there! Time: Location: 3:10-4:10 MUI Teacher: Mr Allen |
| THURSDAY | | <u>School Show – Full Cast Rehearsals</u> Rehearsals will need to be attended by everyone who is in the show, including the backstage and technical teams – set and costume designers must attend the meeting in ARI. Speak to Mrs Crampsie if you would like to take part in the show and have not already signed up. Please check the cast list outside MUI/DRI if you are unsure of your role. Time 3:10-4:10 Location: Main Hall Teacher: Expressive Arts Department | | |
| FRIDAY | | | | |

⇒ ⇒ **3:10pm-4:10pm**

PE Extra Curricular Activities

| | MAIN HALL / FITNESS SUITE | SPORTS HALL | FIELD | TENNIS COURTS |
|-----------|---|---|---|---|
| MONDAY | <u>After School</u> Cambridge National / GCSE- catch up – PEI | <u>After School</u> Badminton All Years Ms Byme | <u>After School</u> | <u>After school</u> |
| TUESDAY | Staff Meetings <u>After School</u> | Staff Meetings <u>After School</u> Basketball KS4 Mr Thomas | Staff Meetings <u>After School</u> | Staff Meetings <u>After School</u> |
| WEDNESDAY | <u>After school</u> Staff Fitness Body Pump | <u>After School</u> Netball All years Mrs Johnson | <u>After School</u> Boys Football Year 9,10 & 11 Boys Mr Jones / Mr Lawton / Mr Thomas Year 7 and 8 Boys Mr Jones Girls Football All Years Ms Byme | <u>After School</u> |
| THURSDAY | <u>After School</u> Staff Fitness Body Pump | <u>After School</u> Girls Indoor cricket Miss Fozzard All Years | <u>After School</u> Rugby Boys all years Mr Lawton | <u>After School</u> |
| FRIDAY | <u>After School</u> Fitness / Weight Training All Years Boys & Girls Mr Thomas | <u>After School</u> Basketball KS3 Mr Thomas | <u>After School</u> Girls rugby All years Miss Fozzard and Miss Morris | <u>After School</u> Cambridge National / GCSE- catch up – PEI |

⇒ ⇒ 3:10pm-4:10pm