



Student Bulletin



Calendar Events

Monday	Tuesday	Wednesday	Thursday	Friday
Week 2	Senior Citizen Christmas Party Christmas Concert	Year 11 music workshop @ Telford College	Christmas Dinner Day Personal Development Lesson 1	Christmas Jumper Mufti Day Last day of term

Sports Fixtures

DATE	SPORT	RETURN	LOCATION
12/12/22	Yr 10 County cup @Thomas Telford	16:00	Away
13/12/22	Yr 7 Basketball @ Thomas Adams	17:30	Away
14/12/22	U14 football president @ Thomas Adams	17:00	Away
15/12/22	Year 8 National cup B team Home	15:30	Home

Week Commencing 12/12/22

December 12th OUR LADY OF GUADALUPE • Christian:
Celebrates the apparition of the Blessed Virgin Mary (by her title, Our Lady of Guadalupe, the Patroness of Mexico and the Americas) before Juan Diego, an indigenous convert to Roman Catholicism, on the Mexican hill of Tepeyac in 1531.

Reminders and Assembly Rota

Please remember to follow the one way system around school

Virtual during form time

15th	Thur	Year 7 and Year 8	Reflection/Celebration
13th	Tues	Year Rep and SL's Meeting	
15th	Thur	Year 9	Reflection/Celebration
15th	Thur	Year 10 and Year 11	Reflection/Celebration
16th	Fri	Christmas, Winter and Advent SMSC	Lesson 6

This week is:



Timetable

Week 2



Our British Values

Democracy

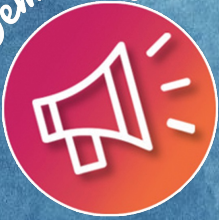

Rule of Law



Mutual Respect



Individual Liberty



Tolerance



Democracy

Democracy can be seen as a state of society characterised by equality of rights and privileges. It can also refer to our nation's electoral systems.

Rule of Law

It is expected that while different people may hold different views about what is 'right' and 'wrong', all people living in England are subject to its law.

Mutual Respect

The proper regard for an individual's dignity, which is reciprocated.

Individual Liberty

Individual liberty suggests the free exercise of rights generally seen as outside Government control.

Tolerance

A fair, objective, and permissive attitude to those whose faith, religion and beliefs may differ from one's own.

RESPECT

RESILIENCE

RESPONSIBILITY

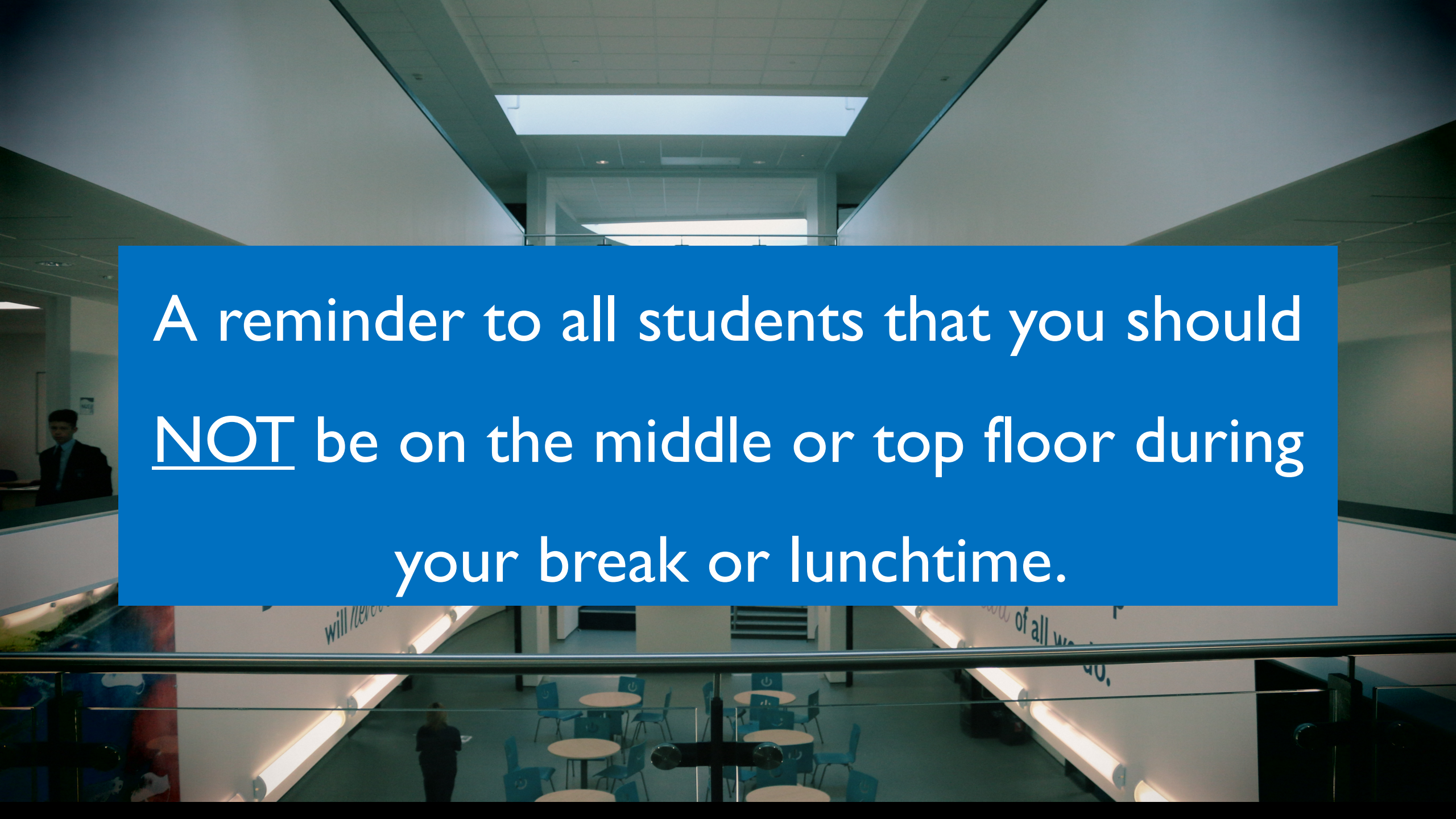

A photograph of a modern school hallway with a blue text overlay. The hallway has a high ceiling with a skylight and a glass railing. In the background, there are tables and chairs, and a person is visible. The text overlay is a solid blue rectangle with white text.

A reminder to all students that you should
NOT be on the middle or top floor during
your break or lunchtime.

SCIENCE STUDENT OF THE WEEK

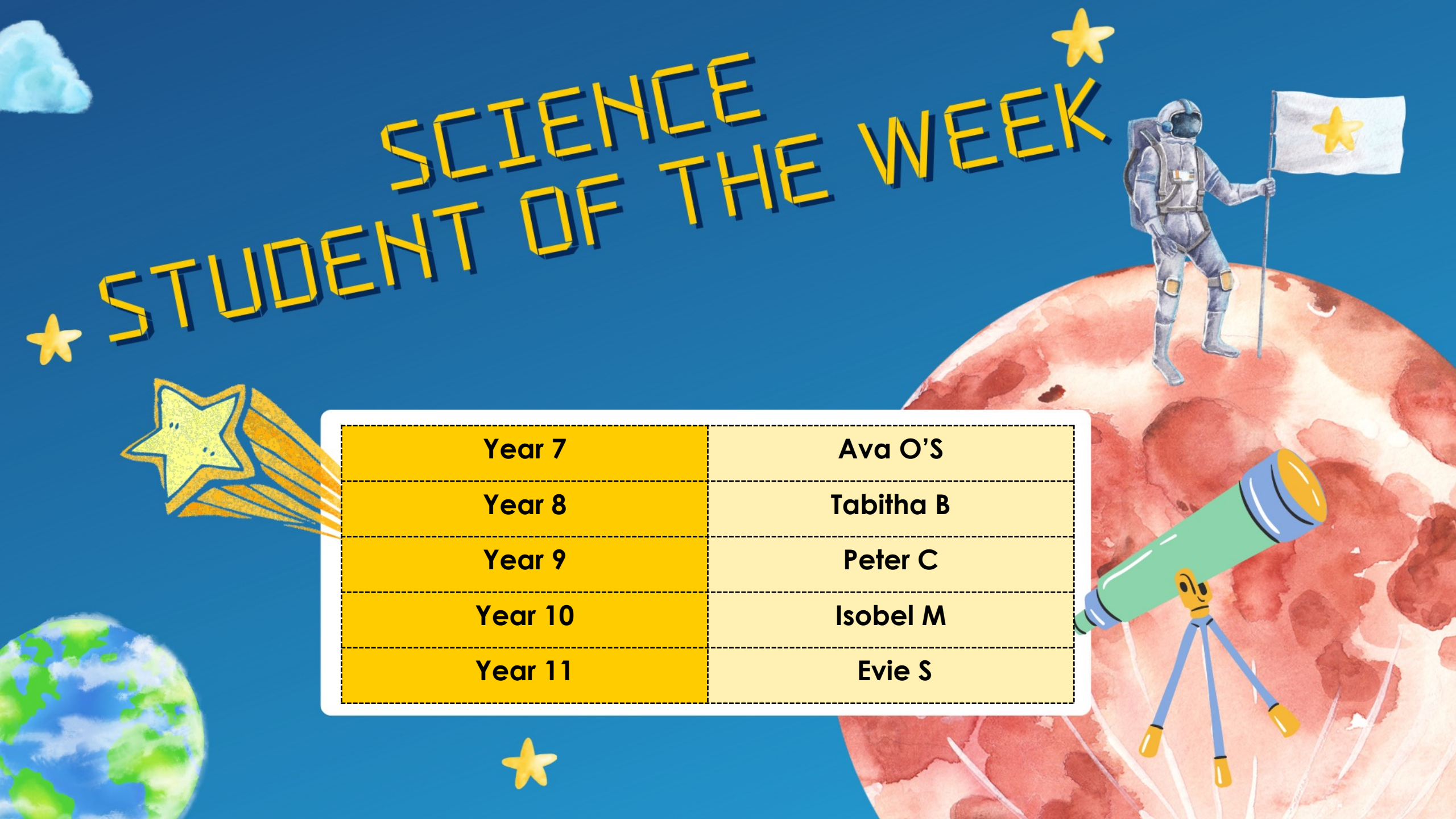

Year 7	Ava O'S
Year 8	Tabitha B
Year 9	Peter C
Year 10	Isobel M
Year 11	Evie S

MATHS CAREER OF THE WEEK

Accountant



Accountants compile, analyse and verify financial records. They generally earn between £40 000 and £120 000 per year.

You will need to do professional qualifications following a degree. Although the qualifications don't need to be in Maths, it is essential to be confident in numeracy, data and problem solving.



School Library Timetable

Week One

Break Time	Monday	Tuesday	Wednesday	Thursday	Friday
Morning 1 st		Open	Open		Open
Morning 2 nd	Open			Open	
Lunch 1 st	Open			Open	Open
Lunch 2 nd		Open	Open		

Week Two

Break Time	Monday	Tuesday	Wednesday	Thursday	Friday
Morning 1 st		Open			
Morning 2 nd	Open		Open	Open	Open
Lunch 1 st			Open	Open	Open
Lunch 2 nd	Open	Open			

BOOK OF THE WEEK

Coming soon to the library...

THE KINGDOM BY JESS ROTHENBERG

It's a fairy-tale which ends in murder as the one of the 'Fantasists' goes renegade... Ana, a half-human, half-android princess, is tasked with entertaining visitors and making wishes come true but now she's on trial, after finding herself experiencing emotions and romantic feelings against all her programming.



Jacob J

Resilience

Miss Whitford

Jacob M

Resilience

Mrs Davies

Lily B

Resilience

Mrs Beach

Sophie T.R

Resilience

Mrs Beach

Charlton School
Inclusion Team



Matt D

Resilience

Miss
Montgomery

Tia S

Resilience

Mrs Davies

Kimmi A

Resilience

Mrs Davies

Nabeelah K

Resilience

Mrs Skelding

Charlton School
Inclusion Team



ShoutOut

ShoutOut



DECEMBER ACTIVITIES

HOUSE	POINTS
Sycamore	8234
Willow	8214
Birch	7640
Hawthorn	7620

House	Weekly Points	Position last week
Sycamore	409	1 st
Hawthorn	350	3 rd
Willow	344	2 nd
Birch	323	4 th



**TOP HOUSE of the
week:
SYCAMORE!**



CUMULATIVE TUTOR POINTS SO FAR THIS TERM.

7.1	963	8.1	900	9.1	683	10.1	616	11.1	214
7.2	871	8.2	845	9.2	2357	10.2	545	11.2	228
7.3	943	8.3	1697	9.3	569	10.3	585	11.3	600
7.4	873	8.4	843	9.4	974	10.4	658	11.4	405
7.5	1071	8.5	513	9.5	583	10.5	661	11.5	326
7.6	1006	8.6	858	9.6	1293	10.6	476	11.6	741
7.7	954	8.7	1235	9.7	728	10.7	776	11.7	452
7.8	817	8.8	1038	9.8	823	10.8	611	11.8	91



HOUSE ACTIVITIES NOVEMBER and DECEMBER

*Team Blue let's Support
for our Community*





House Activity: Support for Christmas Smile Project

This charity is being supported by the
Learning Community Trust
Any donations for Telford Teens would
be gratefully received:

**Toiletries, Make-up, Hats, Scarfs,
Gloves, Chocolates, Sweets,
Stocking Fillers..**







HOUSE ACTIVITY: ADVENT CALENDAR COLLECTION

We will be doing an Advent Calendar Collection for the month of November. These will be distributed to the Learning Community Trust Hub for them to share with the wider community. There will be prizes for one winning form in every year group at the end of month.

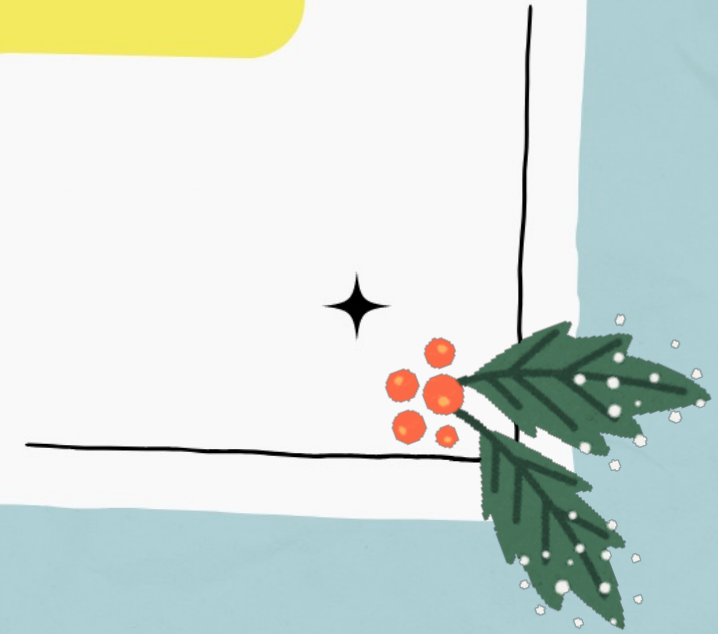
House Activity: Community Food Hampers

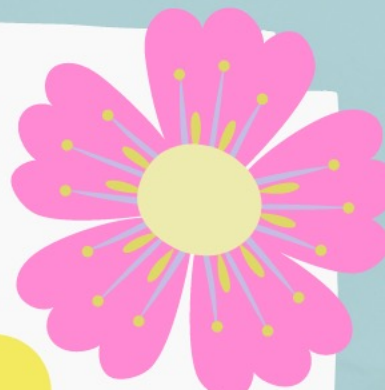

Please bring in a non-perishable item of food to help Team Blue create food parcels and hampers to donate to the local community.

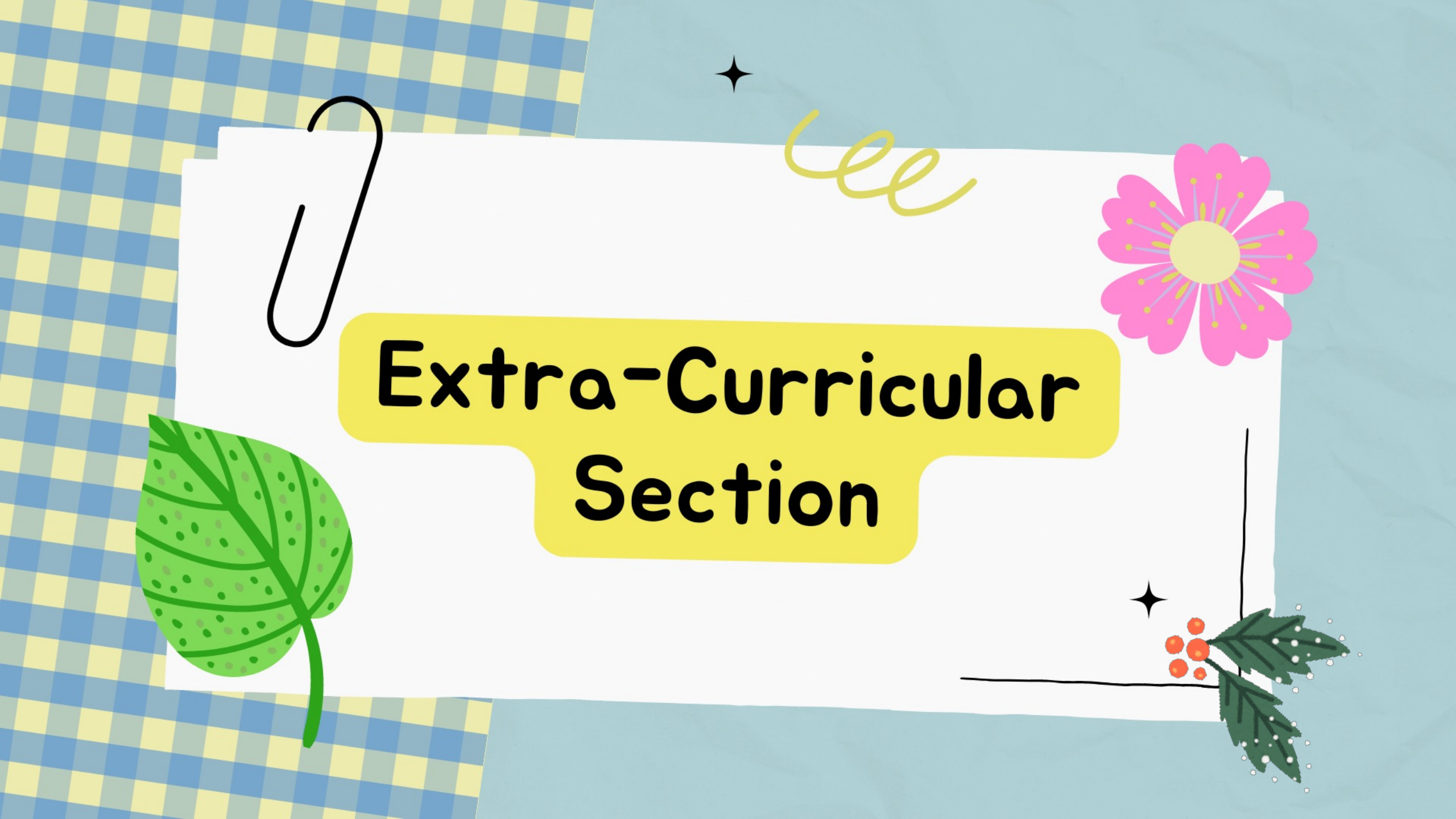

Extra-Curricular Section

Multicultural Diversity Group

If you would like to be a voice for your culture and school community then come to Miss Gibb in TC2 on every Wednesday Week 2 at 3:15pm
ALL YEAR GROUPS WELCOME

What are the club activities?

- Display making – classroom collage.
- Create a Mini-Heritage Documentary.
- Get involved in organising cultural holidays from around the world.
- International Potluck – for students and their families (food & music).
- “Who Am I?” Creative Projects.
- Help organize a multicultural diversity celebrations at school (cultural fashion show & culture dance day).
- Watch cultural movies.
- Become mentors for new black students.



**A new club is starting
in January..**

Cube Club

Run by students on Week 1 Wednesdays

In the library from 3:10-4:00pm

Learn how to solve Rubiks Cubes

Bring your own cubes (if possible)

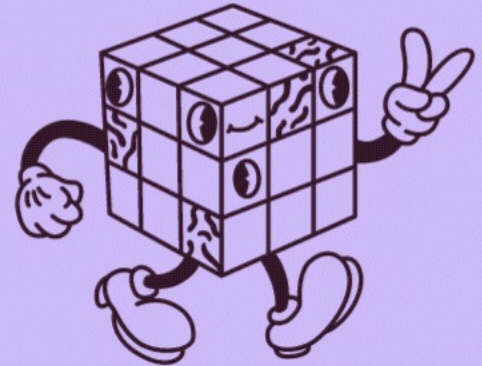
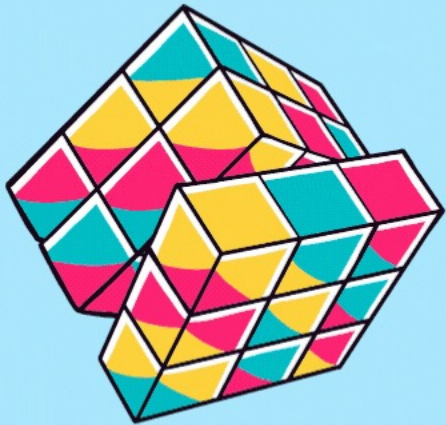



BRONZE DUKE OF EDINBURGH AWARD

YEAR 9'S CAN SIGN UP NOW!

There will be an information evening on Thursday 5th January at 18:00 in the Main Hall that you can attend prior to signing up.



SPEAK UP CLUB

A Club in association with the
National Theatre for Year 7
Students.

Find it in EN3, every Thursday
3:15-4pm



Thursdays
In the School Library
3:10-4:00pm



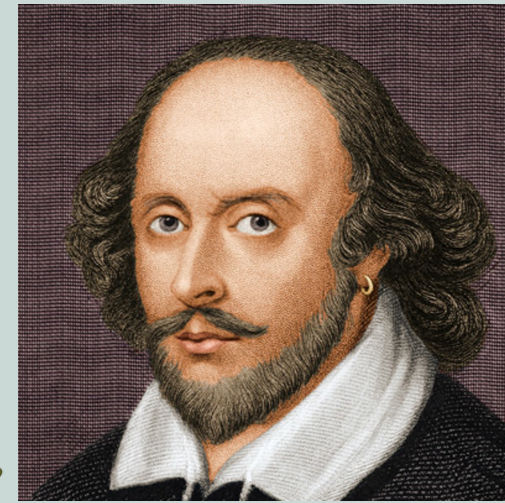

When: Every Wednesday
Where: EN2
Time: 3:20pm- 4:20pm
You will be informed if the
session is to be cancelled.

Creative Writing Club

Session One- Gothic
Session Two- Fantasy
Session Three- Crime Fiction
Session Four- Science Fiction

All year groups are welcome, whether
you are new to creative writing or wish
to share your skills. If interested, please
speak to Mr Blasczyk

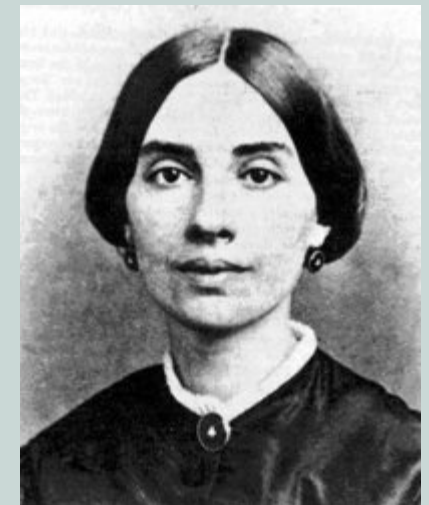

DUNGEONS & DRAGONS

D&D club is ready to take on a new cohort of students as one of the campaigns has now concluded.

There will be a sign-up sheet in the library over the next week for anyone who would like to partake in the upcoming campaigns.

The club is on Mondays, and ideally you need to be able to commit until the end of the term.



Mary Poppins Rehearsals

A stylized illustration of Mary Poppins flying over a city skyline. She is depicted in silhouette, wearing her iconic black dress with a red skirt and a black hat with a red bow. She holds a large black umbrella aloft in her right hand and a black bag in her left. The city skyline below is rendered in various shades of blue, with some buildings featuring yellow windows. A small red umbrella is also visible in the lower right corner of the skyline.

Principal Cast Monday 3:10-4:10

Principal Cast Vocal Only Wednesday 3:10-4:10

Full Cast Thursday 3:10-4:10

CHEERLEADING CLUB

**TUESDAYS AFTER SCHOOL
3:10-4:10PM
IN THE MAIN HALL**



ALL YEARS
ARE
WELCOME!

**JOIN NOW
JOIN NOW**

Sign Up in PE



**Speak to Ms Byrne
for more information**





Netball Club

All years are welcome!
Monday 3:10-4:10
In the Sports Hall

NETBALL
O'CLOCK



VEX: Lego

Robotics Club

First session starts
3rd October

3:10-4:00pm

Week 1 Monday

Technology

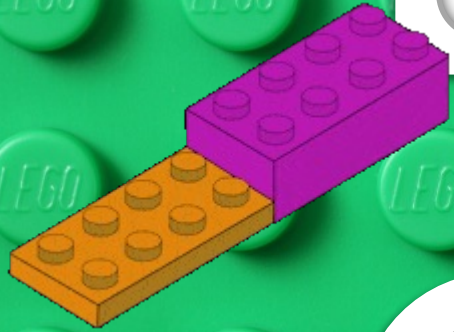

YR 11 PHYSICS REVISION SESSIONS

Yr 11 Foundation physics revision
Wednesday week 1 only SC3

Yr 11 Foundation physics revision
Mondays week 2 only SC3

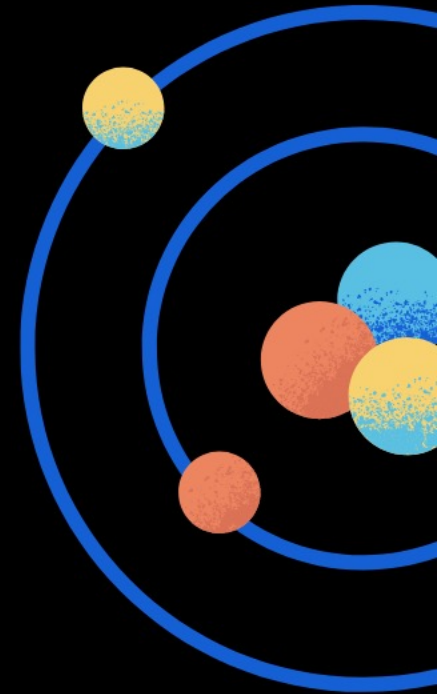

STEM Club

Year 7 & 8 Stem club
lead by Year 10 Students
Monday after school
Now changed to Week 1 Only
in SC3

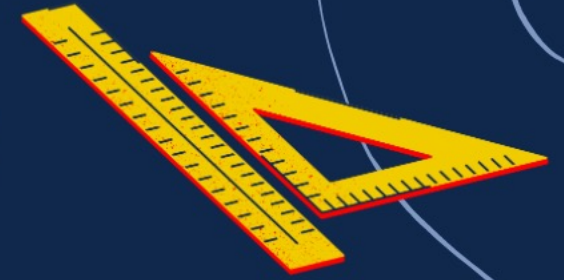
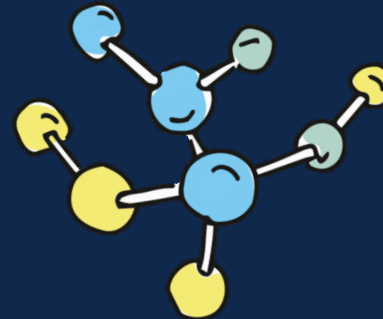

LGBTQ+ Diversity Club

All are welcome to join
Wednesday Week 2 Only
Room SC3





GERMAN CLUB



WEEK 2 WEDNESDAY
AFTER SCHOOL IN MFL5

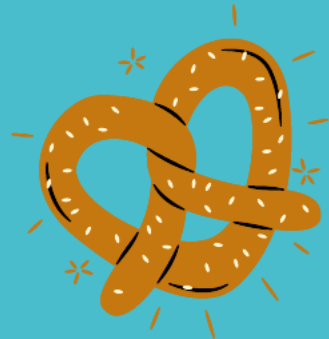

SPEAK TO MRS HAMILTON-JAHN
FOR MORE DETAILS

Card Game and Chess Club!

Learn
to play!



Trading Card
Games



Tuesdays, 15:10-16:10, in AR2

All Year Groups welcome; See Mr Millar for more details

Chess, Uno, Playing Cards, and some TCGs sets available but feel free to bring your own.

Expressive Arts Academies

TUESDAY 3.10-4.10PM



CHARLTON MUSIC ACADEMY MU1



MUSICAL THEATRE ACADEMY DR1

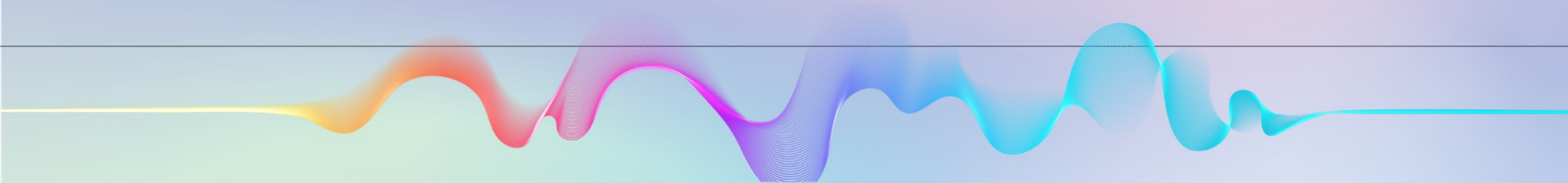



YEAR 7 AND YEAR 8

DANCE ACADEMY

Tuesday 3:10-4:10pm Main Hall

No experience needed, come along, give it a try, have fun!



Show Team Rehearsals

Wednesday 3:10-4:10pm

Main Hall



CHALRTON SCHOOL DRAMA ACADEMY

- **Open to KS3**
- **Wednesday mornings at 8:15 am**
- **Begins Wednesday 14th September**
- **In DR1 with Miss O'Hanlon**

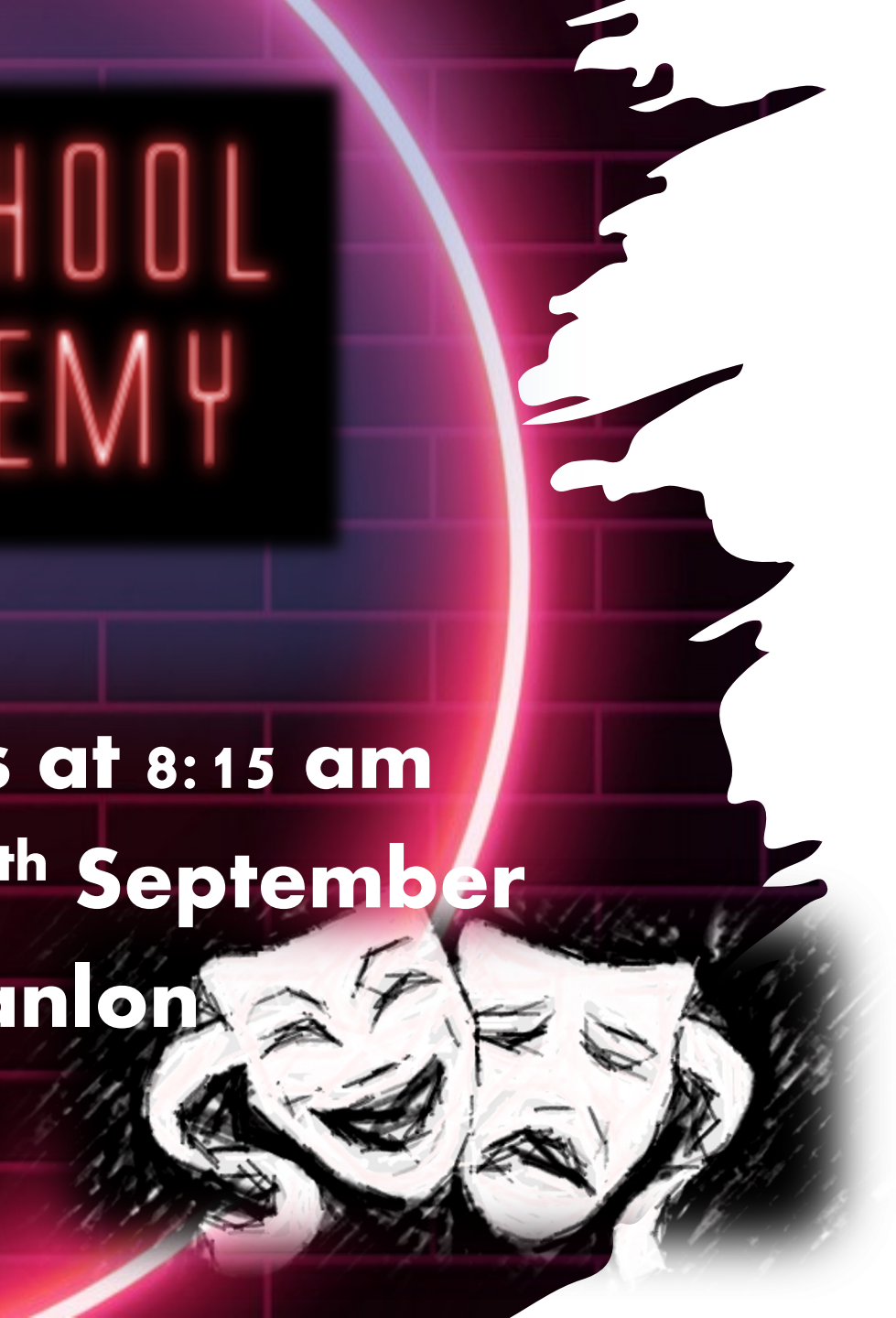

Boys Dance Club

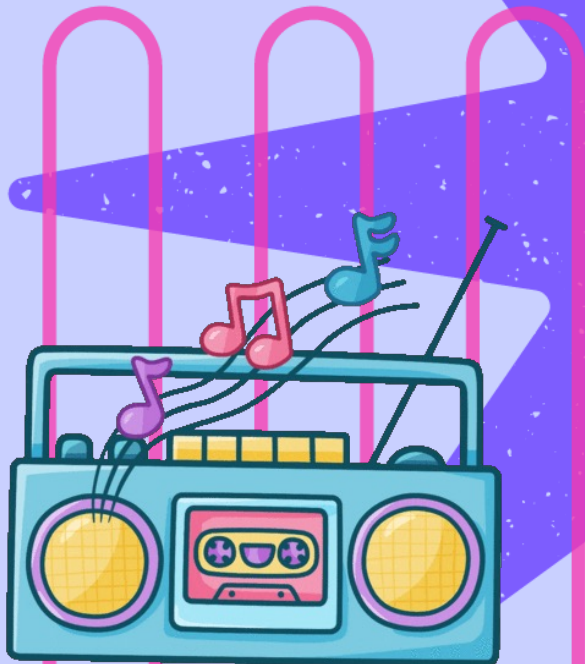

**All Years
Welcome!
Thursday
morning
8:15-8:55**

Let's get singing!



CHOIR

Friday 8:40-8:55am

MU1

All are welcome

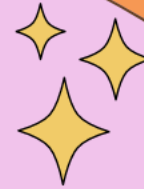

BY INVITATION ONLY

Rock School

Friday 3:10-4:10pm MU1





Dance Company

Friday 3:10–4:10pm

Main Hall





Clubs will start on
Monday 12th September
3.10-4.10pm



AFTER SCHOOL PE CLUBS PROGRAMME

	MAIN HALL / FITNESS SUITE	SPORTS HALL	FIELD	TENNIS COURTS
MONDAY	<u>After School</u>	<u>After School</u> Netball All years Mrs Perrott	<u>After School</u> Football Year 7 and 8 Boys Mr Lawton / Mr Thomas Girls Football All Years Ms Byrne Football Year 9,10 & 11 Boys @GOALZONE Mr Thomas / Mr Jones	<u>After school</u> Handball All Year Groups Miss Fozzard
TUESDAY	Staff Meetings <u>After School</u> Cheerleading Club (Starting 20th September) Please sign up with Ms Byrne	Staff Meetings <u>After School</u> Volleyball Club All Years Mr Simms	Staff Meetings <u>After School</u>	Staff Meetings
WEDNESDAY	<u>After school</u> BTEC Sport / GCSE PE Coursework catch up session Mr Jones / Mr Thomas Staff Fitness Body Pump	<u>After School</u> Basketball Year 8 & 9 Mr Simms	<u>After School</u> Rugby Girls all years Mr Lawton	<u>After School</u> Netball All Year Groups Miss Johnson / Miss Fozzard
THURSDAY	<u>After School</u> Table Tennis All Years Mr Thomas	<u>After School</u> Basketball Year 10 & 11 Mr Simms	<u>After School</u> Rugby Boys all years Mr Lawton	After School
FRIDAY	<u>After School</u> Fitness / Weight Training All Years Boys & Girls Mr Thomas	<u>After School</u> Cricket Year 7,8 & 9 Mr Jones Badminton Yr7,8&9 Ms Byrne	<u>After School</u> Rugby Boys Year 10 /11 Mr Lawton	<u>After School</u>



FOLLOW OUR INSTAGRAM ACCOUNTS TO SEE THE WONDERFUL WORK
CREATED BY THE TALENTED STUDENTS HERE AT CHARLTON!

Follow



@CHARLTONSCHOOLGEO

@CHARLTONSCHOOLEXPRESSIVEARTS

@CHARLTONSCHOOLMEDIA

@CHARLTONSCHOOLPE

@CHARLTONSCHOOLTECH

@CHARLTONSCHOOLART

@CHARLTONSCHOOLRE

Remember your correct Uniform & Equipment

■ Essential equipment

- 2xpens
- 1xPencil
- Red pen for Close The Gap work
- Ruler
- Scientific Calculator



This is the calculator that we sell at school for £9.

Charlton School Uniform Guide

Full Policy can be found at www.charlton.uk.com



Shirts, Ties & Blazers



Uniform Guide
2019/20

Hoodies or Zip up Jackets should not be worn instead of School blazers.



Skirt Length: Knee length pleated skirts only



Trousers: Boys & Girls

No skinny or tight trousers, Straight leg only

Proper black shoes. No Trainers, either leather or canvas



Footwear: Boys & Girls

